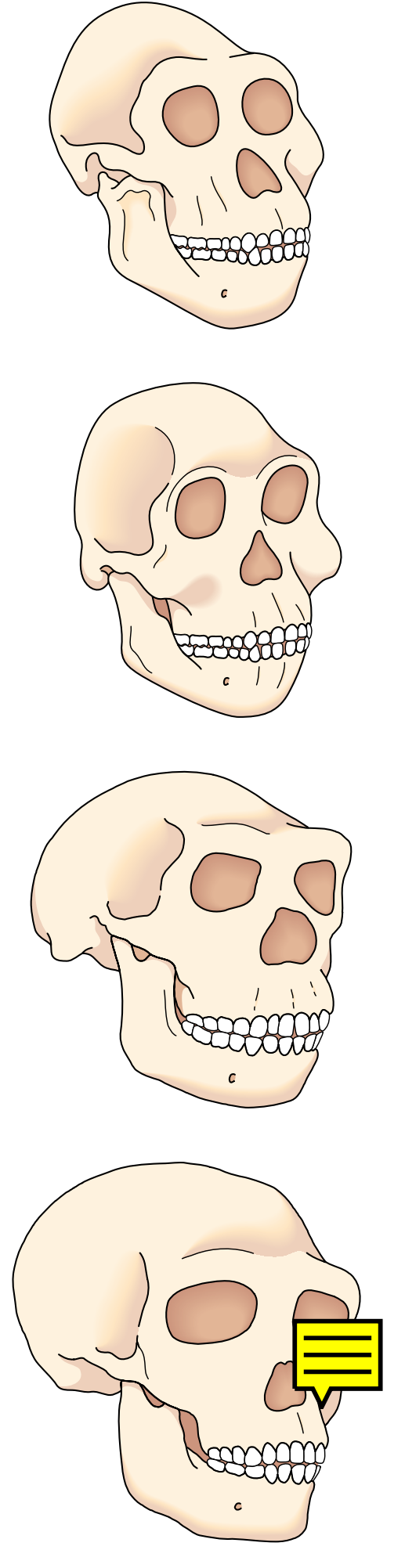

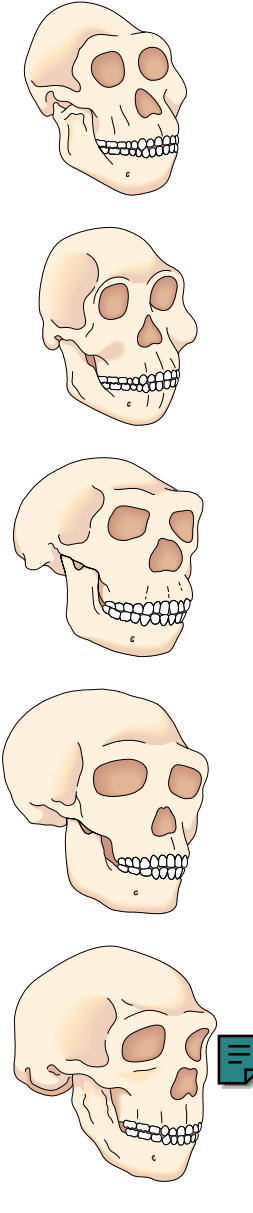

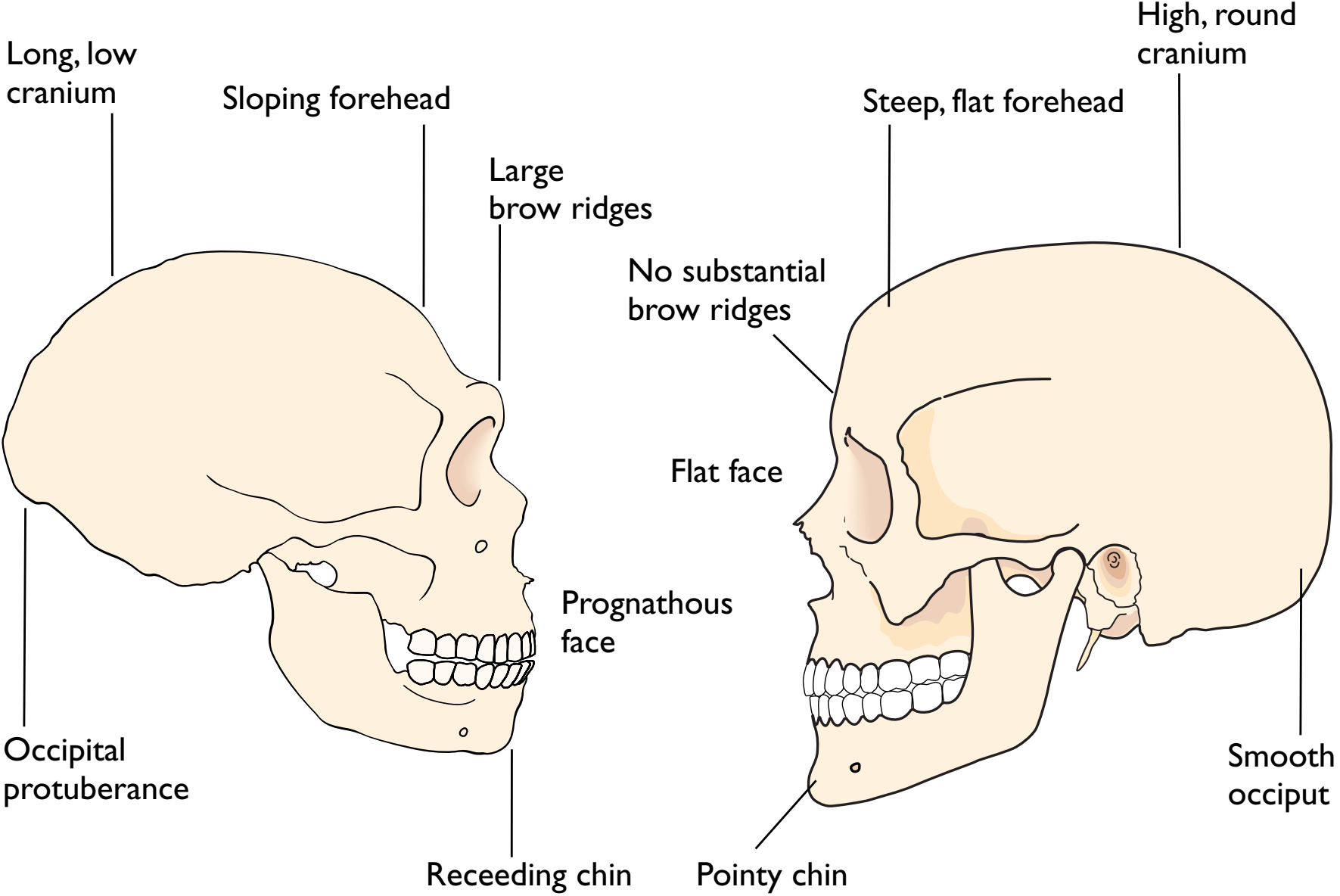

Neandertal

Modern human being